

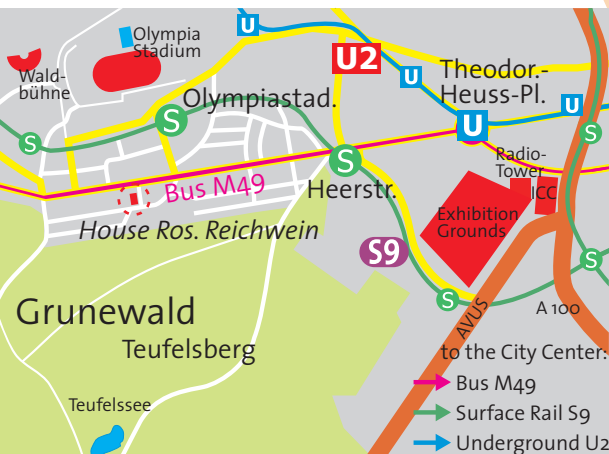

House Rosemarie Reichwein

Meeting Place and Educational Facility for People with Disability



House Rosemarie Reichwein is situated idyllically in a green area of Charlottenburg, in close proximity to the Grunewald forested park and to the Olympia Stadium. The open air bath at the Olympia Stadium can be reached easily on foot or by wheelchair, just like the Teufelsberg hill, the Teufelsee natural reserve and the Waldbühne open air arena, all popular destinations for excursions. The Internationale Messe Berlin exhibition grounds are in the immediate vicinity, making the guesthouse ideally suited for visitors to trade fairs in Berlin.

The Bus M49 will take you to the City Center West (Zoologischer Garten) in 20 minutes.

House Rosemarie Reichwein is open to individual travelers as well as groups of people, with and without disability, for vacations, business visits or visits to trade fairs and conventions. There are also two conference rooms in the house that can be rented for your own activities.

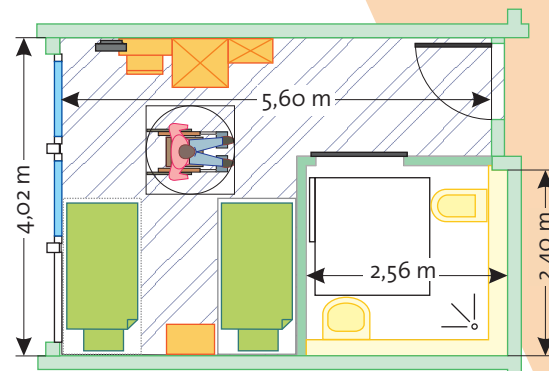

Guestrooms and Catering:

The house offers 16 handicapped accessible rooms that can be used as Singles or Doubles. Hospital beds are available. All rooms have a handicapped accessible bathroom with shower and toilet. TV Set and Telephone (for a fee) are present in every room.

There are two kitchens for self-catering guests. By request we serve breakfast, lunch and/or supper.

If desired we can organize a nursing service during your stay in Berlin.

House Rosemarie Reichwein was awarded the seal "Berlin Handicapped Accessible" by the Berlin Commissioner for People with Disability.





Erdgeschoss



Obergeschoss



Conference Rooms:

On the ground floor there is one conference room of 63 m² suitable for about 30 – 60 people (depending on seating details). It can be divided into two separate smaller rooms. Technical seminar equipment is available.

On the upper floor there is a second conference room of 28 m² for about 12 – 30 people (depending on seating details). It is furnished with a comfortable lounge in one corner of the room.

Optional (at extra cost) we offer catering for in-house conferences and seminars.



This house was realized with funds of

STIFTUNG LOTTO®
DEUTSCHE KLASSENLOTTERIE BERLIN

and

AKTION
MENSCH

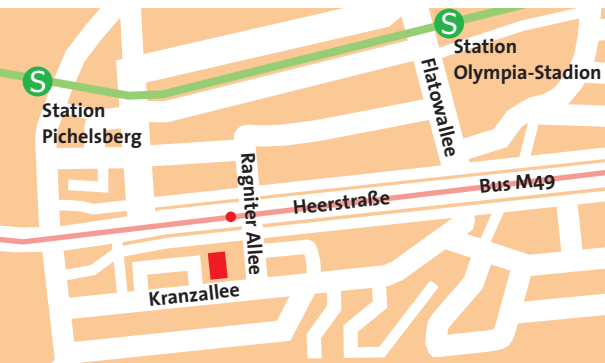

House Rosemarie Reichwein
Spastikerhilfe Berlin e.V.
Kranzallee 36 • 14055 Berlin
Telephone (030) 25 46 97 52
Fax (030) 25 46 97 53
haus.reichwein@spastikerhilfe.de

Main Office
Spastikerhilfe Berlin e.V.
Lindenstraße 20 - 25 • 10969 Berlin
Telephone (030) 25 93 75 60
Fax (030) 25 93 75 61
verein@spastikerhilfe.de
www.spastikerhilfe.de

Donations Account: Bank für Sozialwirtschaft
Sort Code 100 205 00 • Acc. No. 3 373 707

